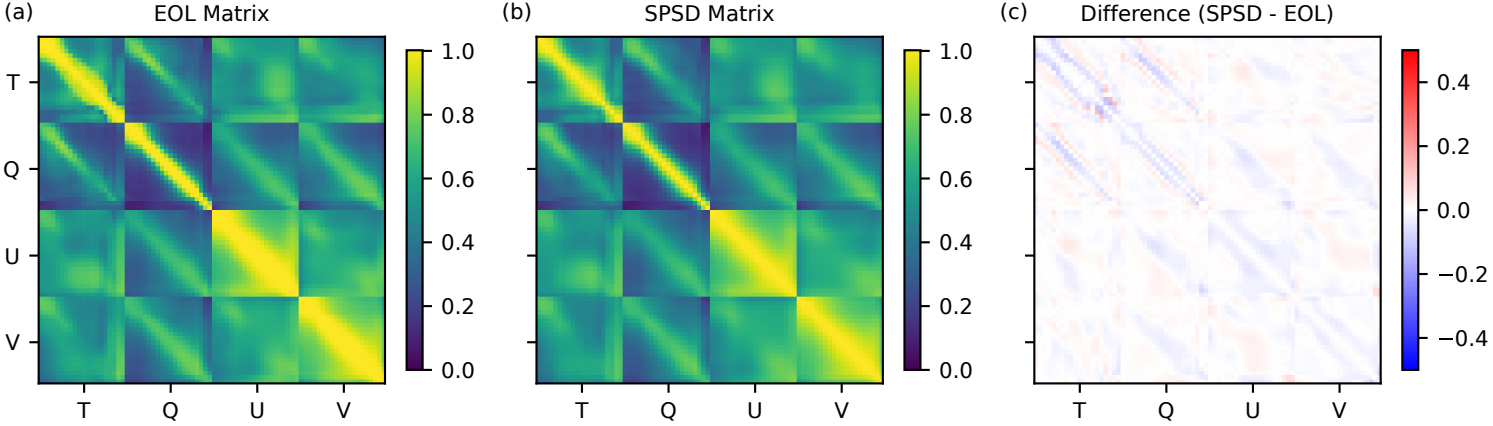
(a)
EOL Matrix
T
Q
U
V
1.0
0.8
0.6
0.4
0.2
0.0
(b)
SPSD Matrix
T
Q
U
V
1.0
0.8
0.6
0.4
0.2
0.0
(c)
Difference (SPSD - EOL)
T
Q
U
V
0.4
0.2
0.0
−0.2
−0.4