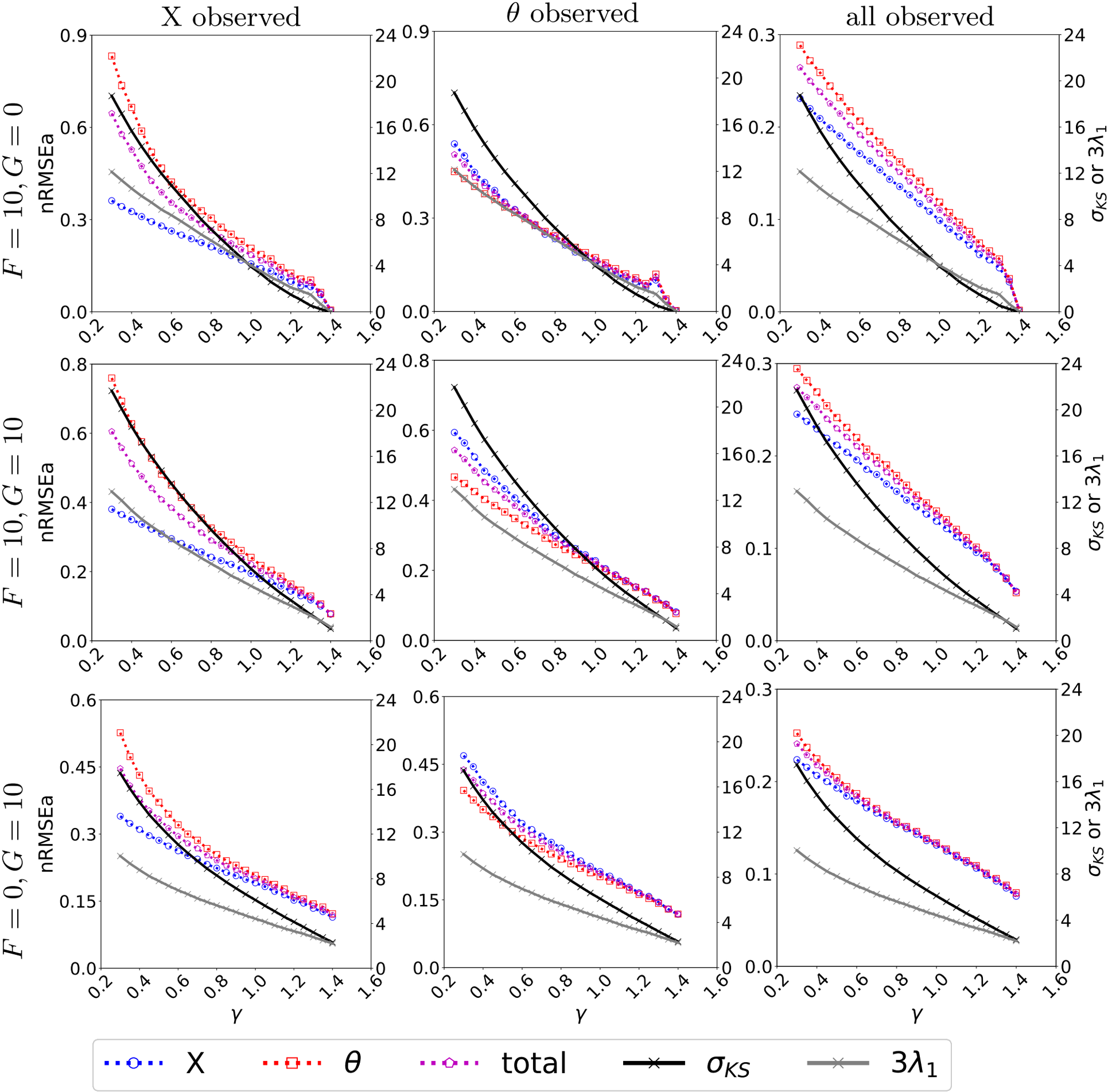
X observed
θ observed
all observed
$F = 10, G = 0$
$F = 10, G = 10$
$F = 0, G = 10$
nRMSEa
σ_{KS} or $3\lambda_1$
γ
X
θ
total
σ_{KS}
$3\lambda_1$