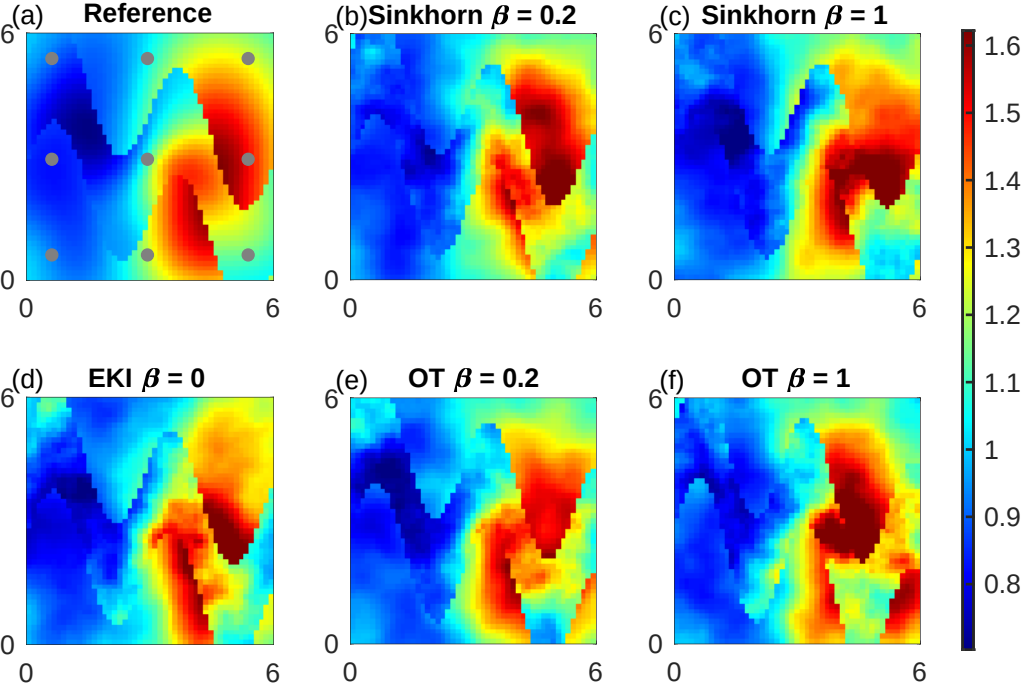
(a) Reference
(b) Sinkhorn β = 0.2
(c) Sinkhorn β = 1
(d) EKI β = 0
(e) OT β = 0.2
(f) OT β = 1
0
6
1.6
1.5
1.4
1.3
1.2
1.1
1
0.9
0.8