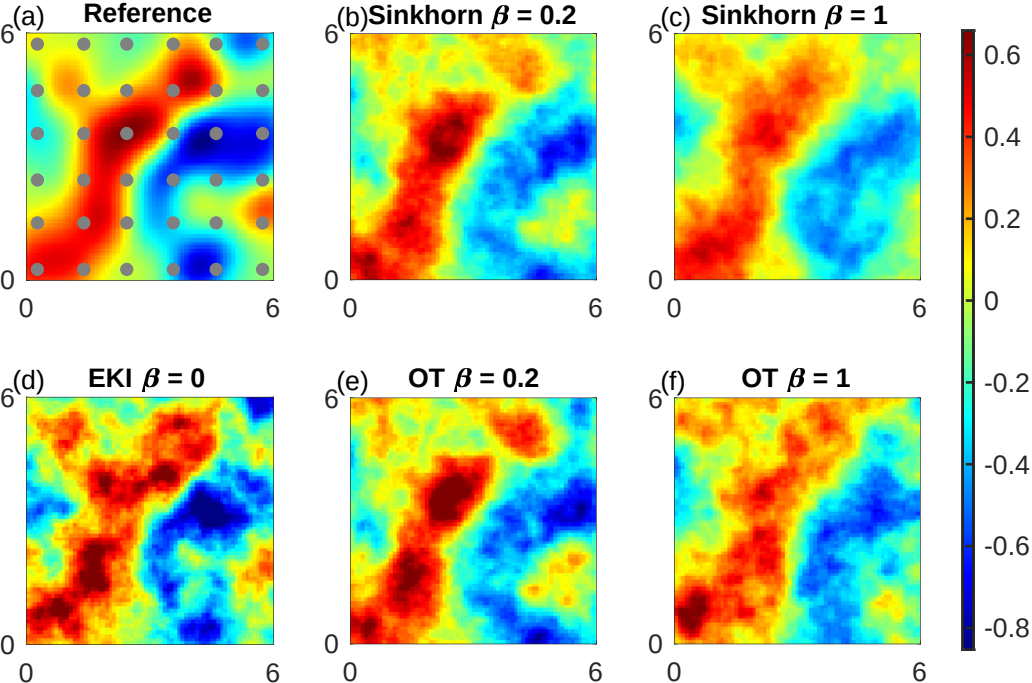
(a) Reference
(b) Sinkhorn β = 0.2
(c) Sinkhorn β = 1
(d) EKI β = 0
(e) OT β = 0.2
(f) OT β = 1
0
6
0.6
0.4
0.2
0
-0.2
-0.4
-0.6
-0.8